

SITE LOCATION

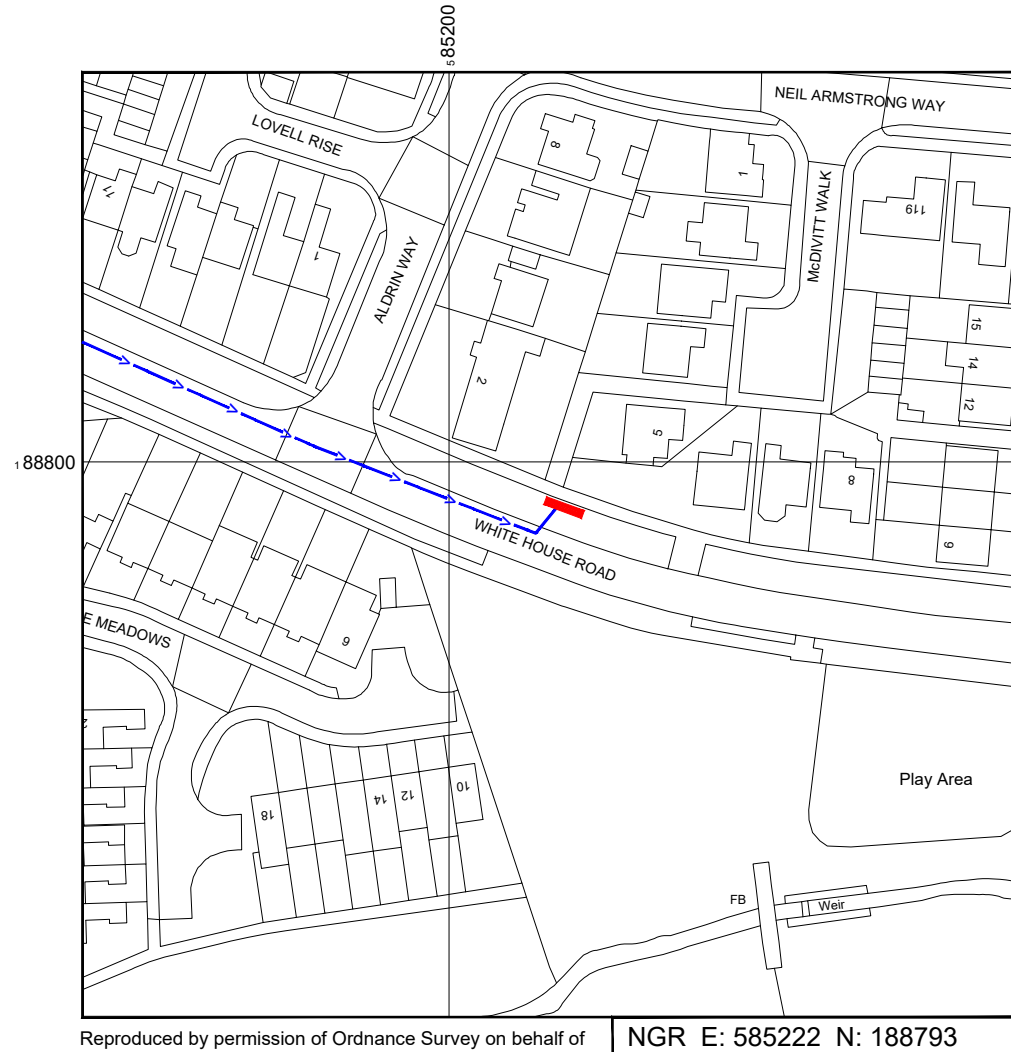

Reproduced by permission of Ordnance Survey on behalf of the Controller of Her Majesty's Stationery Office
All rights reserved. © Crown Copyright licence no. 100062043



Reproduced by permission of Ordnance Survey on behalf of the Controller of Her Majesty's Stationery Office
All rights reserved. © Crown Copyright licence no. 100062043

NGR E: 585222 N: 188793

SITE AREA PLAN

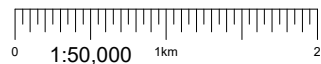

SITE LOCATION PLAN

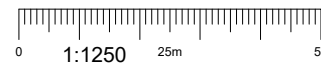

SITE PHOTOGRAPH



GOOGLE MAPS QR CODE

GOOGLE MAPS - <https://goo.gl/maps/DLDXLbGyttA25BE78>

GOOGLE STREETVIEW - <https://goo.gl/maps/cnmmuSHRZ9xDsQSR8>

NOTES:

1. ALL DIMENSIONS IN MM UNLESS OTHERWISE NOTED.

DIRECTIONS TO SITE:

Head south-east on M25. At junction 29, take the A127 exit to Southend/Basildon. At the roundabout, take the 2nd exit onto the A127 slip road to Southend/Basildon. Merge onto Southend Arterial Rd/A127. Turn left onto Progress Rd. Turn right onto Rayleigh Rd/A1015. At the roundabout, take the 1st exit onto White House Rd. Follow White House Rd and site location is on the left hand side.

Site Provider's Property Boundary:



Access Route To Site:



Access Route:



Master:	MBNL / EE:	Project:	Purpose of Issue:	Issue:
M001	MBNL	3UK DNSW	Planning	A
Date:	13/02/2023	Revision / Upgrade Description:		
Drawn:	CDN	First Issue - Site nomination dated: TBC		
Checked:	DH			
Approved:	SD			

CK Hutchison Networks (UK) Limited

Green Park
450 Longwater Avenue
Reading
RG30 3UR

Design Consultant & Principal Contractor:



WHP Telecoms
Unit 1 Maple Park,
Low Fields Avenue, Leeds
LS12 6HH

Tel: 01133023550
e-mail: info@whptelecoms.com

Site Name: **WHITEHOUSE ROAD STREETWORKS**

Site ID: **SOS26170**

Address:
**WHITEHOUSE ROAD, EASTWOOD,
LEIGH ON SEA, SOUTHEND-ON-SEA,
ENGLAND,
SS9 5UD**

Title: **002 SITE LOCATION PLAN**

Project: **3UK DNSW**

Purpose of Issue: **PLANNING**

EE Cell ID:	MBNL Cell ID:	Cell ID:
95135	SOS120	SS2906

Master Drawing No:	Issue:
SOS26170_M001	A

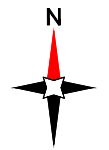

EXISTING SITE PLAN

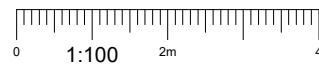

NOTES:
1. ALL DIMENSIONS IN MM UNLESS OTHERWISE NOTED.

Master:	MBNL / EE:	Project:	Purpose of Issue:	Issue:
M001	MBNL	3UK DNSW	Planning	A
Date:	Revision / Upgrade Description:			
13/02/2023	First Issue - Site nomination dated: TBC			
Drawn:	CDN			
Checked:	DH			
Approved:	SD			

CK Hutchison Networks (UK) Limited
Green Park
450 Longwater Avenue
Reading
RG30 3UR

Design Consultant & Principal Contractor:



WHP Telecoms
Unit 1 Maple Park,
Low Fields Avenue, Leeds
LS12 6HH
Tel: 01133023550
e-mail: info@whptelecoms.com

Site Name: **WHITEHOUSE ROAD STREETWORKS**

Site ID: **SOS26170**

Address: **WHITEHOUSE ROAD, EASTWOOD, LEIGH ON SEA, SOUTHEND-ON-SEA, ENGLAND, SS9 5UD**

Title: **100 EXISTING SITE PLAN**

Project: **3UK DNSW**

Purpose of Issue: **PLANNING**

EE Cell ID:	MBNL Cell ID:	Cell ID:
95135	SOS120	SS2906

Master Drawing No: **SOS26170_M001** Issue: **A**



EXISTING ELEVATION A
 0 1:100 2m 4

NOTES:

1. ALL DIMENSIONS IN MM UNLESS OTHERWISE NOTED.

Master:	MBNL / EE:	Project:	Purpose of Issue:	Issue:
M001	MBNL	3UK DNSW	Planning	A
Date:	13/02/2023	Revision / Upgrade Description:		
Drawn:	CDN	First Issue - Site nomination dated: TBC		
Checked:	DH			
Approved:	SD			

CK Hutchison Networks (UK) Limited

Green Park
 450 Longwater Avenue
 Reading
 RG30 3UR

Design Consultant & Principal Contractor:



WHP Telecoms
 Unit 1 Maple Park,
 Low Fields Avenue, Leeds
 LS12 6HH

Tel: 01133023550
 e-mail: info@whptelecoms.com

Site Name:
WHITEHOUSE ROAD STREETWORKS

Site ID:
SOS26170

Address:
**WHITEHOUSE ROAD, EASTWOOD,
 LEIGH ON SEA, SOUTHEND-ON-SEA,
 ENGLAND,
 SS9 5UD**

Title:
150 EXISTING ELEVATION A

Project:
3UK DNSW

Purpose of Issue:
PLANNING

EE Cell ID: 95135	MBNL Cell ID: SOS120	Cell ID: SS2906
-----------------------------	--------------------------------	---------------------------

Master Drawing No: **SOS26170_M001** Issue: **A**



Approx. Roof Level
8m AGL



Approx. Trees Level
14m AGL



Approx. Tree Level
14m AGL



Approx. Trees Level
10m AGL



Antenna Aperture ID	Proposed 4G/5G Bearing
A1	0°
A2	0°
B1	120°
B2	120°
C1	240°
C2	240°

NOTES:

- ALL DIMENSIONS IN MM UNLESS OTHERWISE NOTED.

Master: M001	MBNL / EE:	Project: 3UK DNSW	Purpose of Issue: Planning	Issue: A
Date: 13/02/2023	Revision / Upgrade Description:			
Drawn: CDN	First Issue - Site nomination dated: TBC			
Checked: DH				
Approved: SD				

CK Hutchison Networks (UK) Limited

Green Park
450 Longwater Avenue
Reading
RG30 3UR

Design Consultant & Principal Contractor:

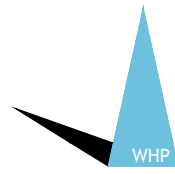

WHP Telecoms
Unit 1 Maple Park,
Low Fields Avenue, Leeds
LS12 6HH

Tel: 01133023550
e-mail: info@whptelecoms.com

Site Name: **WHITEHOUSE ROAD STREETWORKS**

Site ID: **SOS26170**

Address: **WHITEHOUSE ROAD, EASTWOOD,
LEIGH ON SEA, SOUTHEND-ON-SEA,
ENGLAND,
SS9 5UD**

Title: **210 PROPOSED SITE PLAN**

Project: **3UK DNSW**

Purpose of Issue: **PLANNING**

EE Cell ID: 95135	MBNL Cell ID: SOS120	Cell ID: SS2906
-----------------------------	--------------------------------	---------------------------

Master Drawing No: **SOS26170_M001** Issue: **A**

ELEVATION A

Existing chamber

Existing chamber

Footpath

Whitehouse Road
(30mph)

- Proposed G-100876 cabinet
- Proposed 2No. cabinets
- Proposed 10No. paving slabs
- Proposed Phase 8 monopole

PROPOSED SITE PLAN

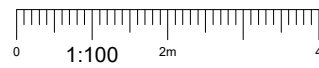

100mm
50mm
10mm

Antenna Aperture ID	Proposed 4G/5G Bearing
A1	0°
A2	0°
B1	120°
B2	120°
C1	240°
C2	240°

NOTES:
1. ALL DIMENSIONS IN MM UNLESS OTHERWISE NOTED.

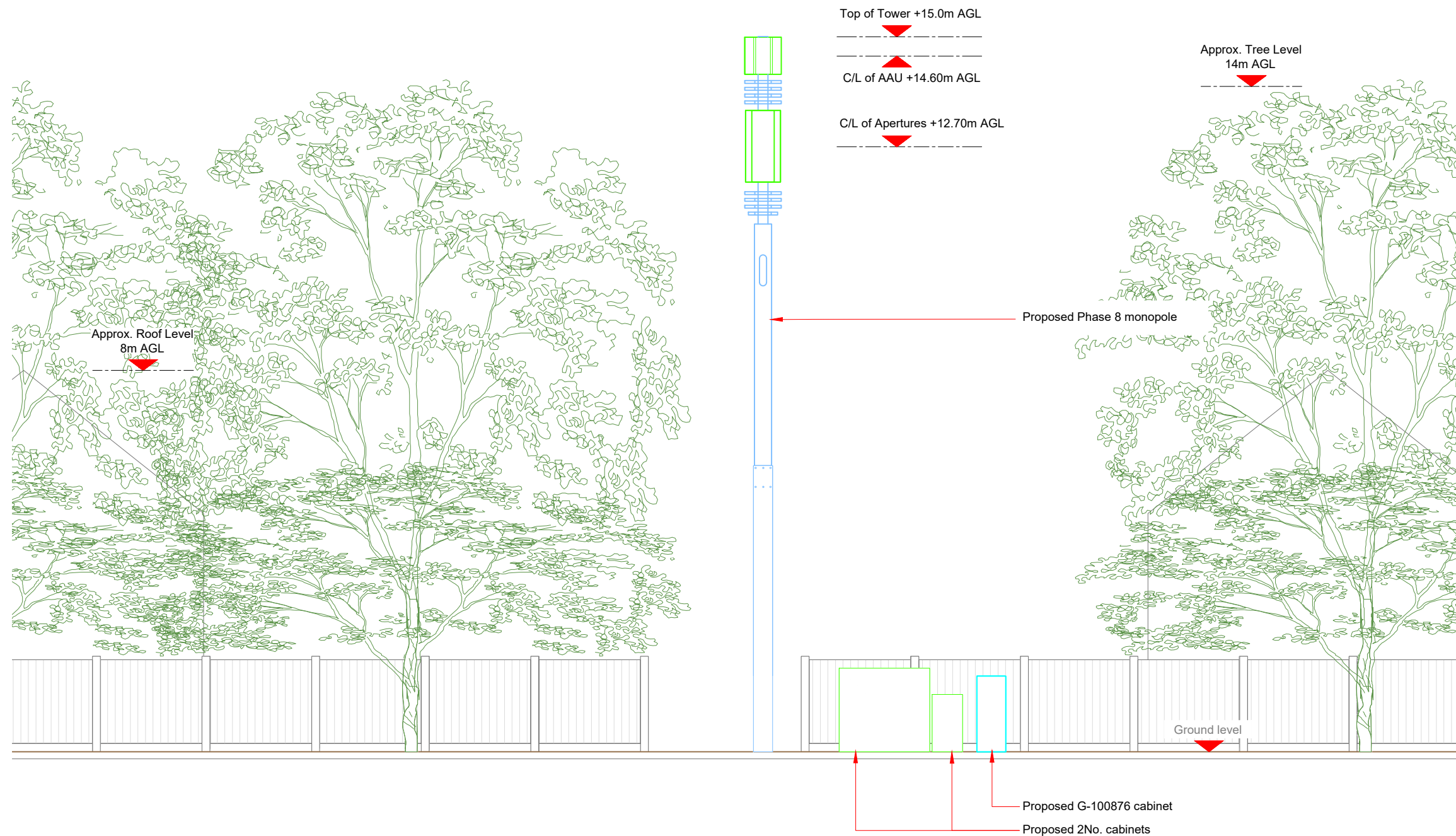

Master:	MBNL / EE:	Project:	Purpose of Issue:	Issue:
M001	MBNL	3UK DNSW	Planning	A
Date:	Revision / Upgrade Description:			
13/02/2023	First Issue - Site nomination dated: TBC			
Drawn:	CDN			
Checked:	DH			
Approved:	SD			

CK Hutchison Networks (UK) Limited

Green Park
450 Longwater Avenue
Reading
RG30 3UR

Design Consultant & Principal Contractor:



WHP Telecoms
Unit 1 Maple Park,
Low Fields Avenue, Leeds
LS12 6HH

Tel: 01133023550
e-mail: info@whptelecoms.com

Site Name:
WHITEHOUSE ROAD STREETWORKS

Site ID:
SOS26170

Address:
**WHITEHOUSE ROAD, EASTWOOD,
LEIGH ON SEA, SOUTHEND-ON-SEA,
ENGLAND,
SS9 5UD**

Title:
260 PROPOSED ELEVATION

Project:
3UK DNSW

Purpose of Issue:
PLANNING

EE Cell ID: 95135	MBNL Cell ID: SOS120	Cell ID: SS2906
-----------------------------	--------------------------------	---------------------------

Master Drawing No: **SOS26170_M001** Issue: **A**